

CAMORE-SYDERA  
WOODS COMPLEX

(MASTER COPIES)

# HUT CIRCLES : CAMORE WOOD : DORNOCH.

FROM ORDNANCE SURVEY: 1 IN 10560 OR 6 IN = 1 MILE. NH 78 NE: REF 7716.3933.

(SKETCH: NOT TO SCALE).

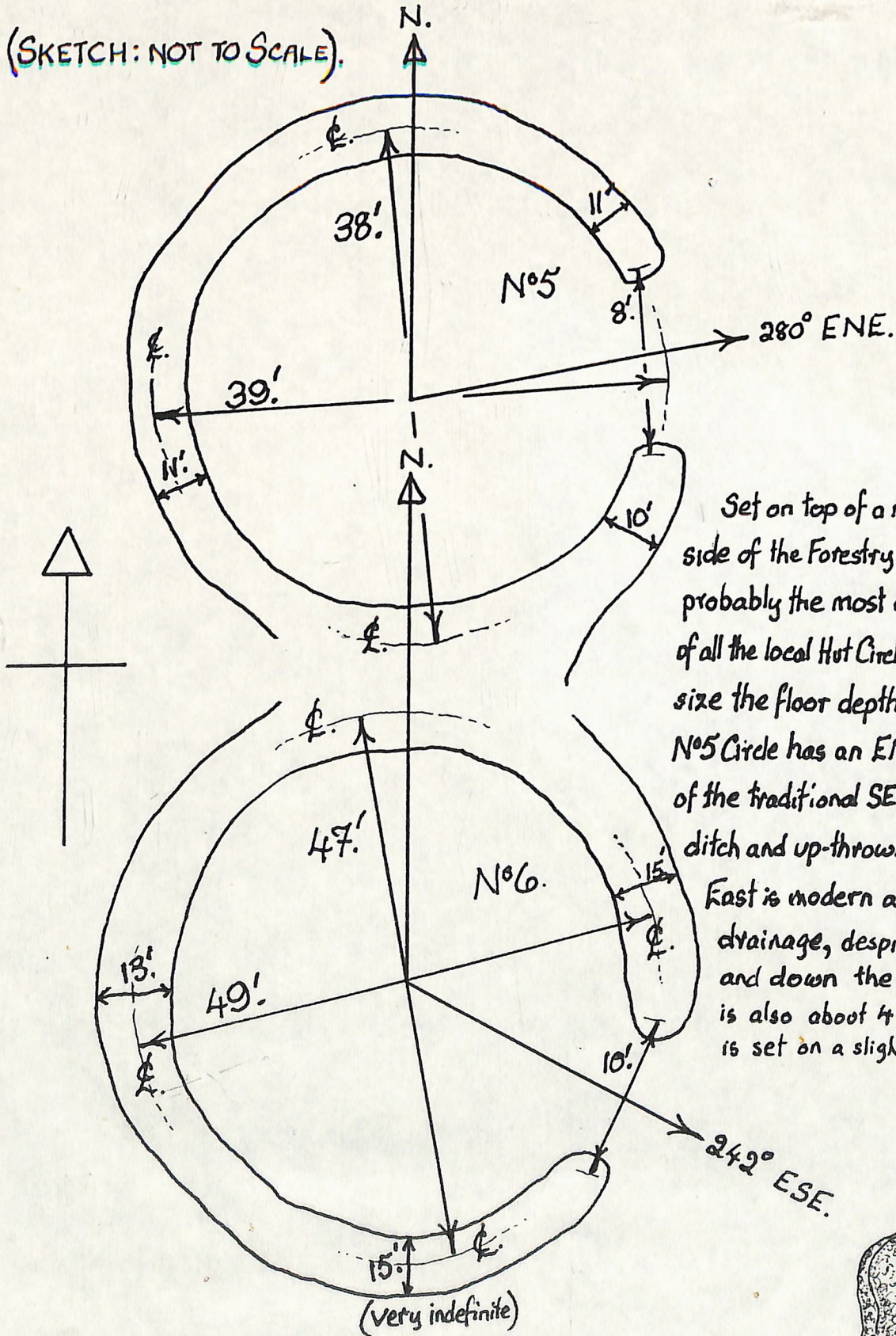

Set on top of a mound, to the east side of the Forestry Road, this has probably the most complete wall structure of all the local Hut Circles. Though smaller in size the floor depth varies from 3-5 ft. No. 5 Circle has an ENE entrance instead of the traditional SE entrance. A straight ditch and up-thrown wall a little to the East is modern and probably forestry drainage, despite it comes up, over and down the hillock. No. 6 Circle is also about 4-5 feet deep, and is set on a slightly lower plane.

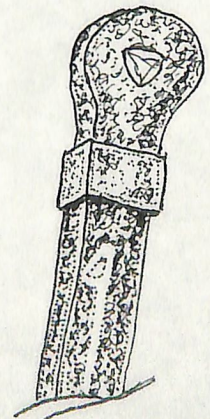

DORNOCH HERITAGE SOCIETY.

VISIT MADE SATURDAY 7 DECEMBER, 1991.

(J.K. Bell and S.J.T. Robertson.)

Jan. 7. Robertson  
8. 19. 1991

# HUT CIRCLE: CAMORE WOOD ; DORNOCH.

FROM ORDNANCE SURVEY 1:10560 OR 6 IN = 1 MILE NH 78 NE: REF: 7721: 3942.

## STANDARD (LOCAL) SIZE HUT CIRCLE

WITH CAIRN-LIKE EXTENSION  
OUTSIDE ENTRANCE, AND  
? FALSE NARROW ENTRANCE  
TOWARDS N-E.

? FALSE ENTRANCE IN WALL  
ON N-E ASPECT SUGGESTS  
ARTIFICIAL BREACHING  
BY ANIMALS.

(SKETCH: NOT TO SCALE).

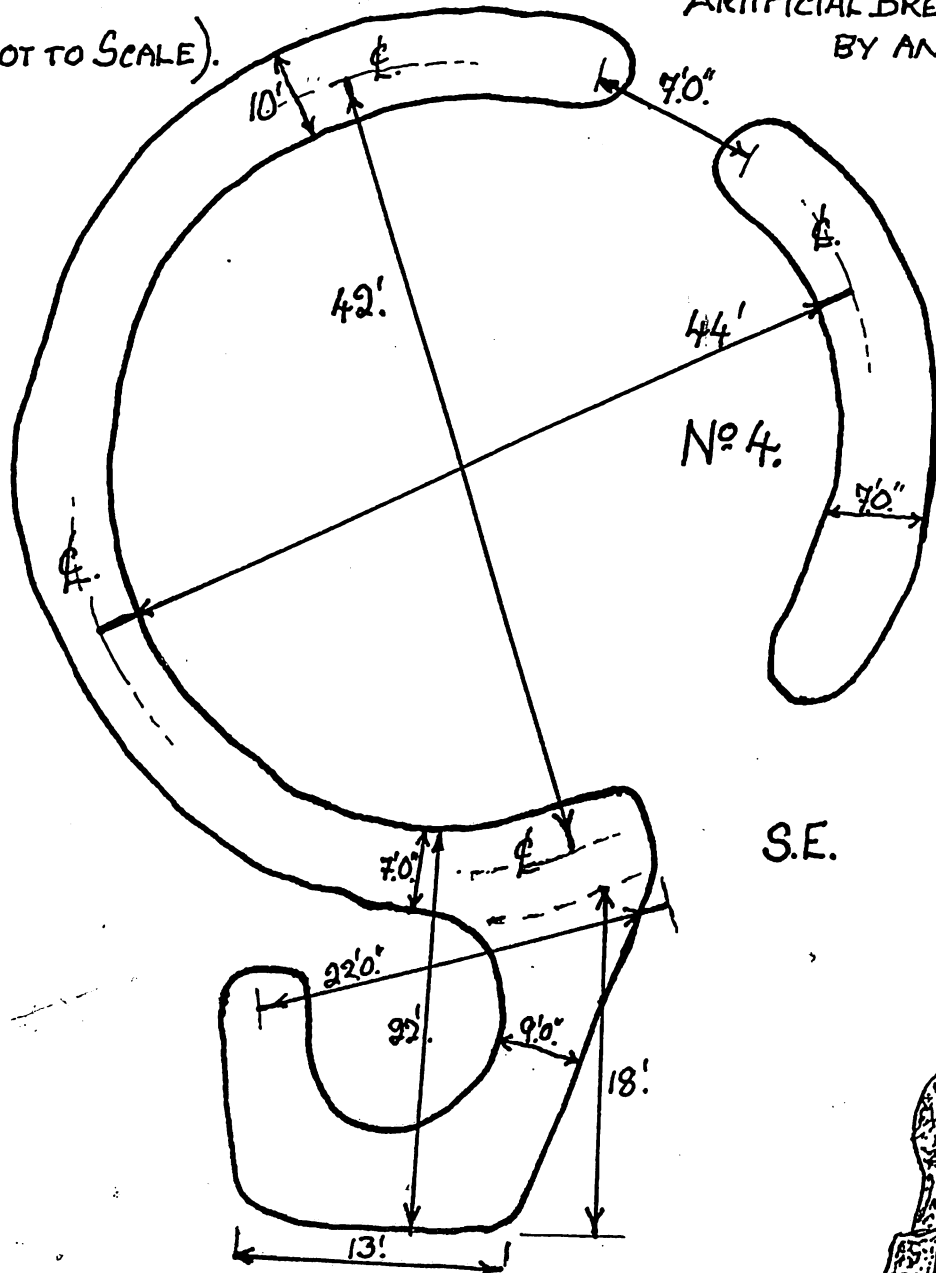

S.E.

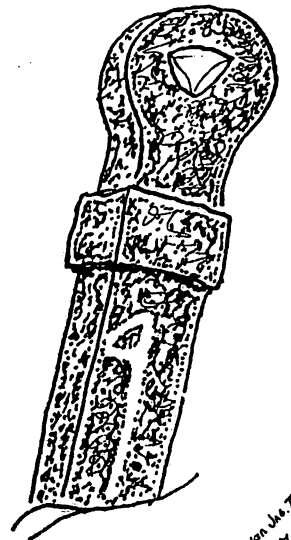

DORNOCH HERITAGE SOCIETY

VISIT MADE SATURDAY 7 DECEMBER, 1991.

(J.K. Bell and S.J.T. Robertson.)

# HUT CIRCLES, CAMORE WOOD, DORNOCH.

FROM ORDNANCE SURVEY 1:10560 ORIGIN=1 MILE NH78NE REF:7742:3940.

DOUBLE HUT CIRCLE WITH  
COMMON WALL?  
OR

HUT CIRCLE AND  
CATTLE ENCLOSURE

SKETCH  
(NOT TO SCALE)

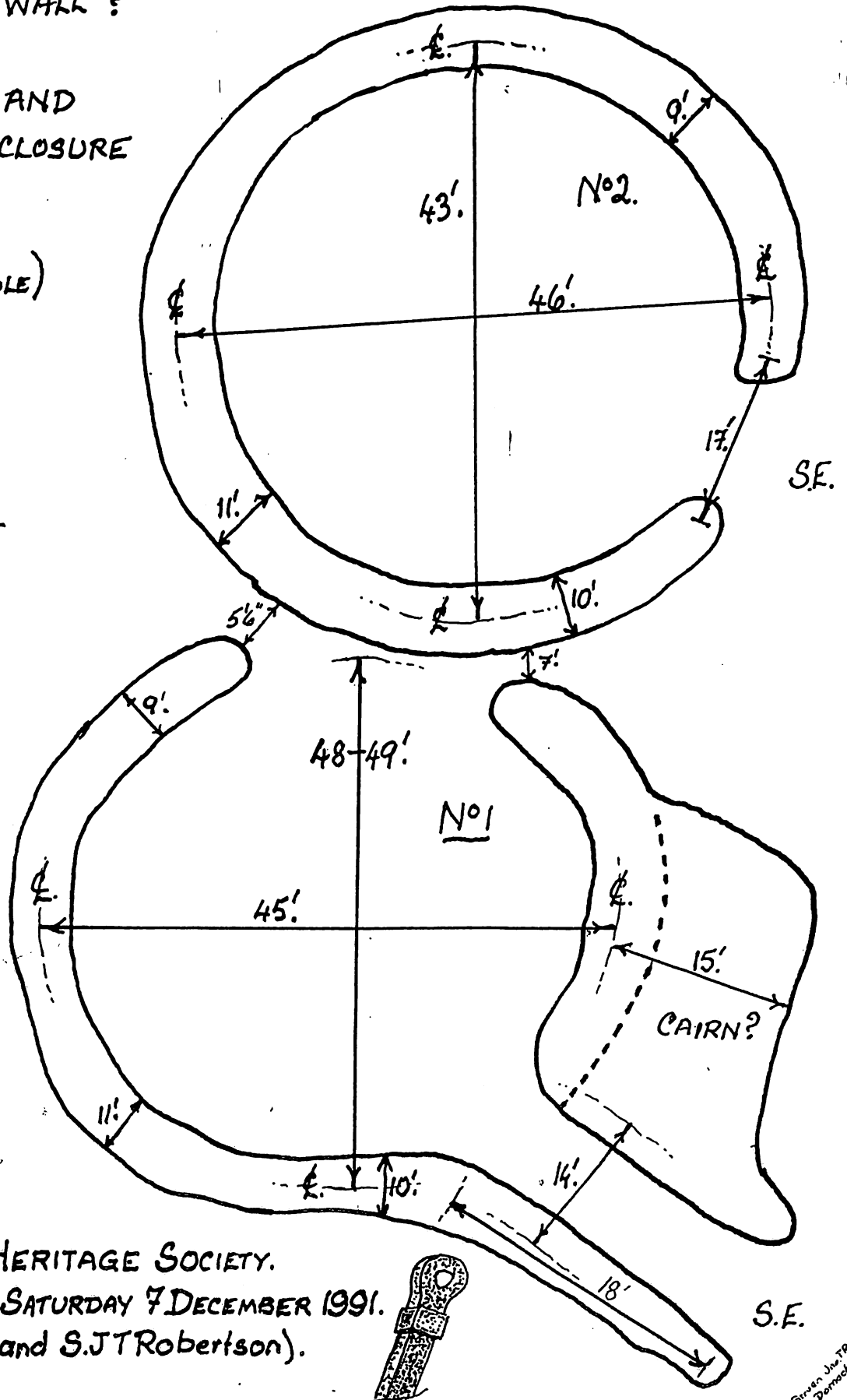
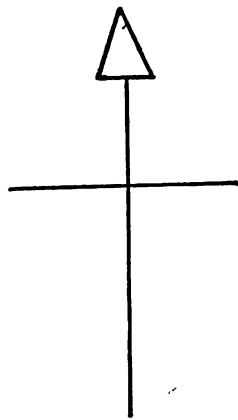

DORNOCH HERITAGE SOCIETY.

VISIT MADE: SATURDAY 7 DECEMBER 1991.

(by J.K. Bell and S.J.T. Robertson).



S.E.  
Given by Robertson  
Dornoch 8-2-1991

# CYDERHALL (SYDERA) FARM MONUMENT, DORNOCH.

O/S. GRID REF. : NH 68/78 : 7649.8941.

[ Visited J.K. Bell & S.J. Robertson : 17 Oct & 28 Nov. 1992 ]

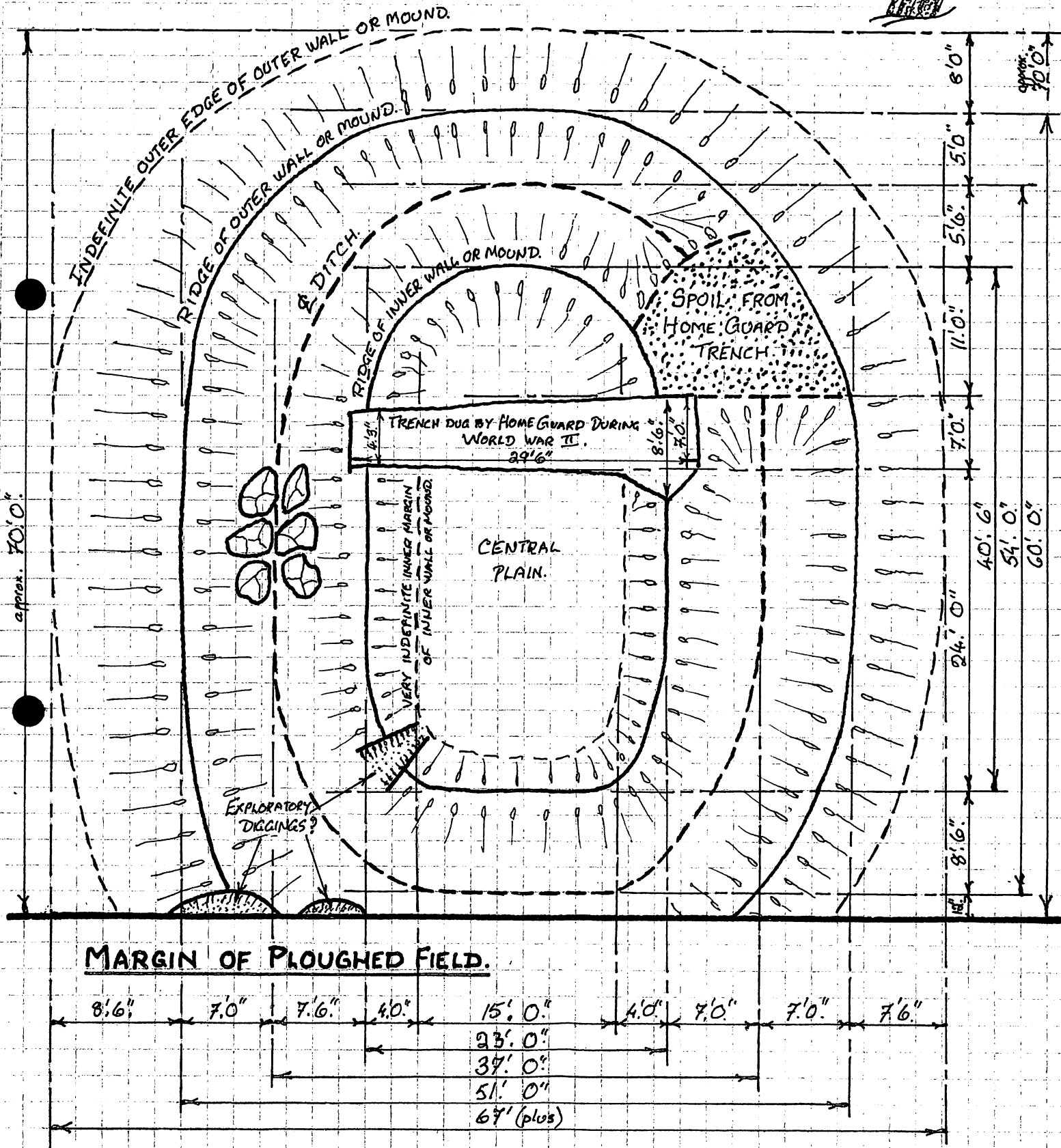
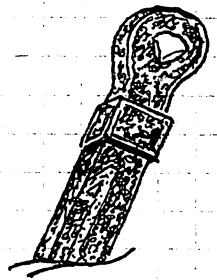

SKETCH:  
NOT TO SCALE.

# CHAMBERED CAIRN CAMORE WOOD.

NH 7718 8972

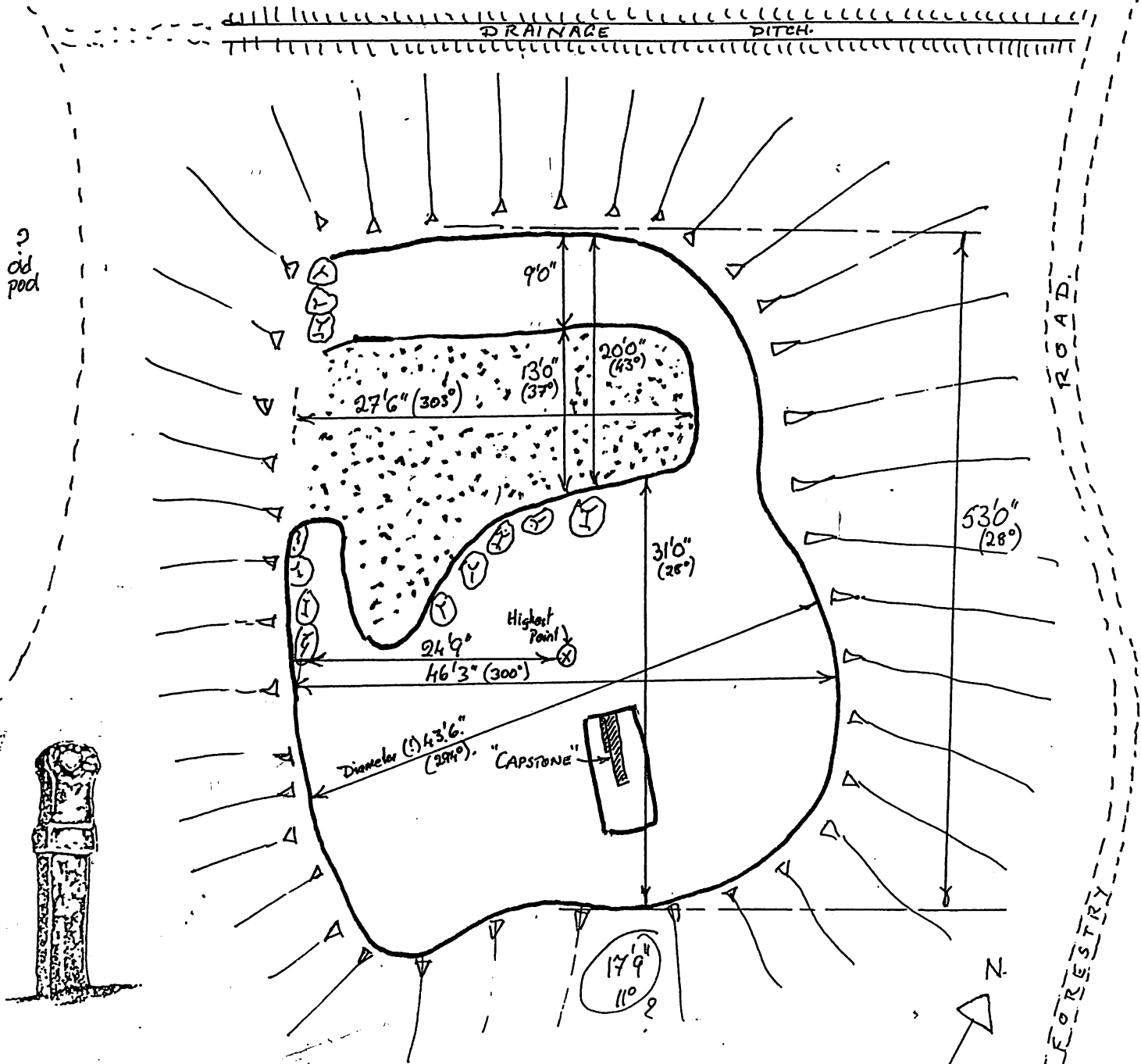

?  
old  
pool

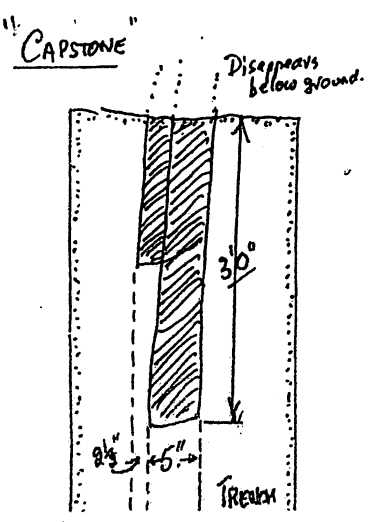
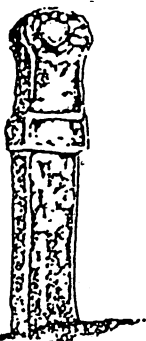

Stippled area would seem to have  
been quarried for stone.

WEDNESDAY 17 JUNE 1922  
J.K. BELL + S.J.T. ROBERTSON

# SITE PLAN: CYDERHALL (SYDERA) FARM,

O/S. GRID REF. : NH 68/78 : 7649.8941.

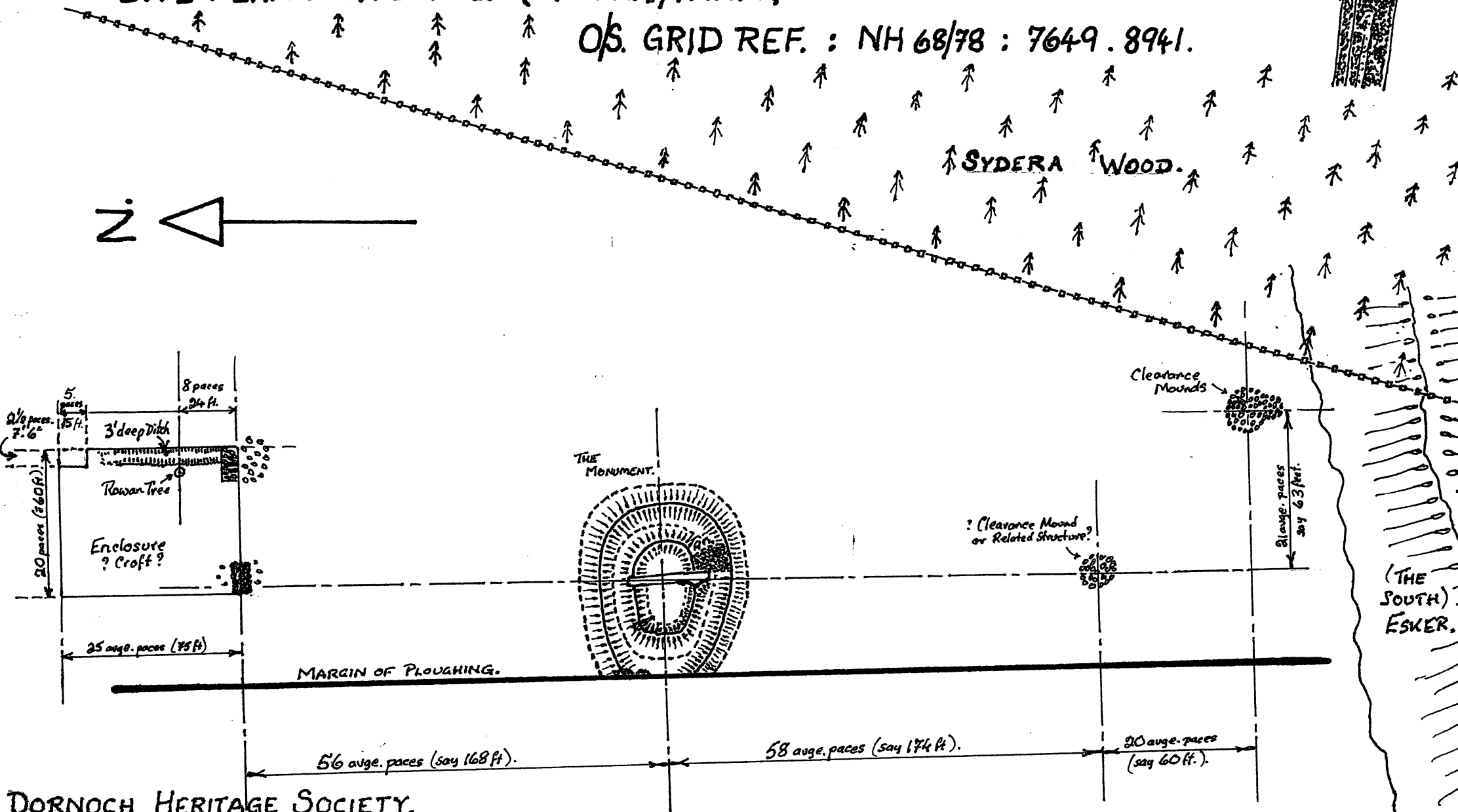
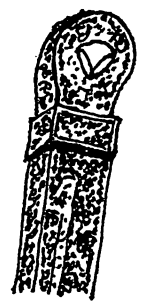

DORNOCH HERITAGE SOCIETY.  
 ROUGH SKETCH (OCT.-NOV. 1992.)  
 VISIT BY J.K. BELL & S.J.T. ROBERTSON.

APPROX. SCALE : 1mm = 2ft.

Sketch by J.K. Bell  
 1st drawing by S.J.T. Robertson  
 2nd drawing by S.J.T. Robertson  
 2-7-1993

# SKETCH SECTIONS S-W AND N-S OF CYDERHALL (SYDERA) FARM MONUMENT, DORNOCH.

O/S. GRID REF : NH 68/78 : 7649. 8941.

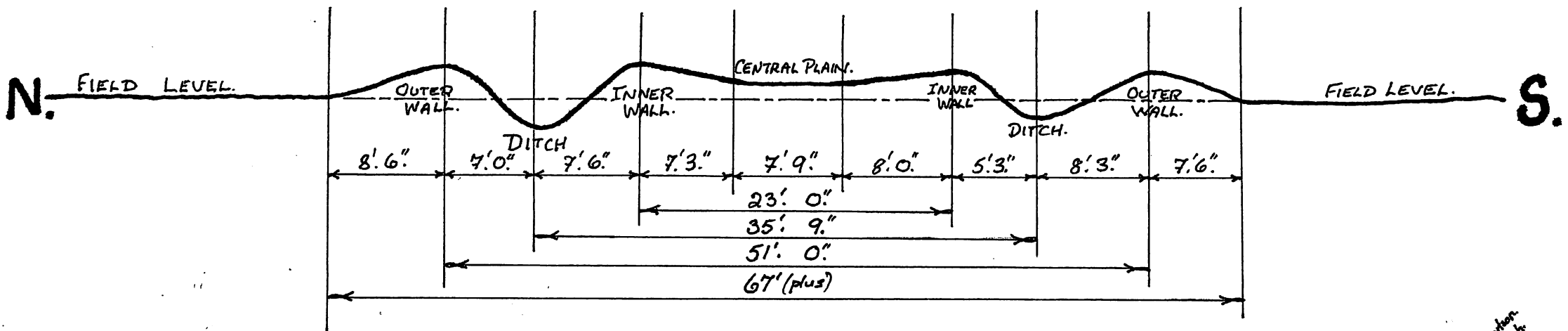
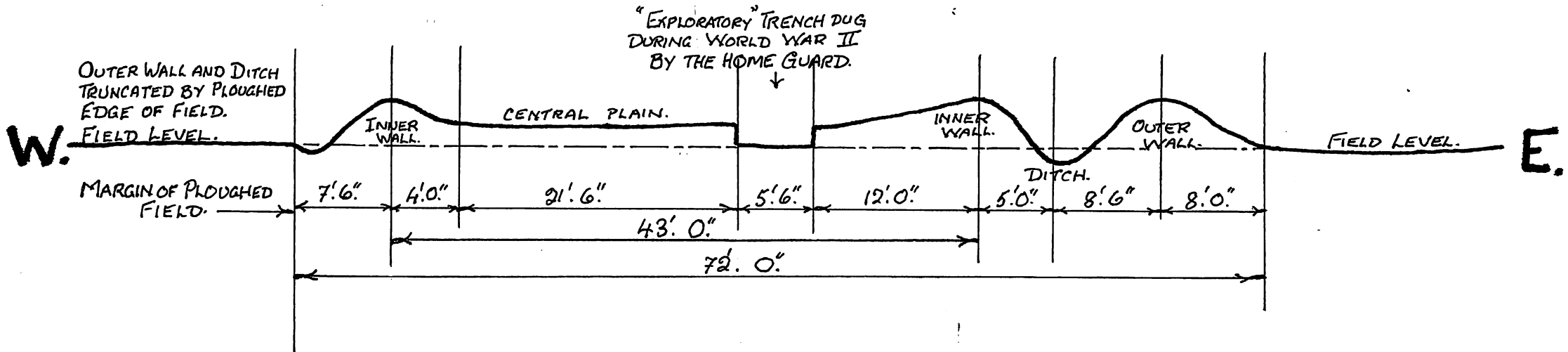

DIAGRAMMATIC.

APPROX. SCALE 5mm=2ft (HORIZONTALLY ONLY).



# HUT CIRCLE ~ CAMORE WOOD, DORNOCH.

GRID REF. : NH 68/78:771.894.

SKETCH: ROUGHLY 4mm = 1foot. COMPASS BEARING - NOT CORRECTED.

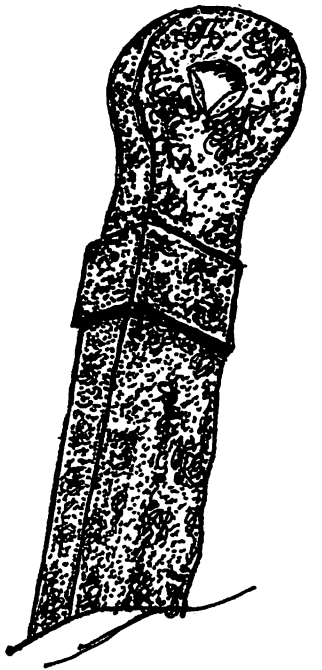
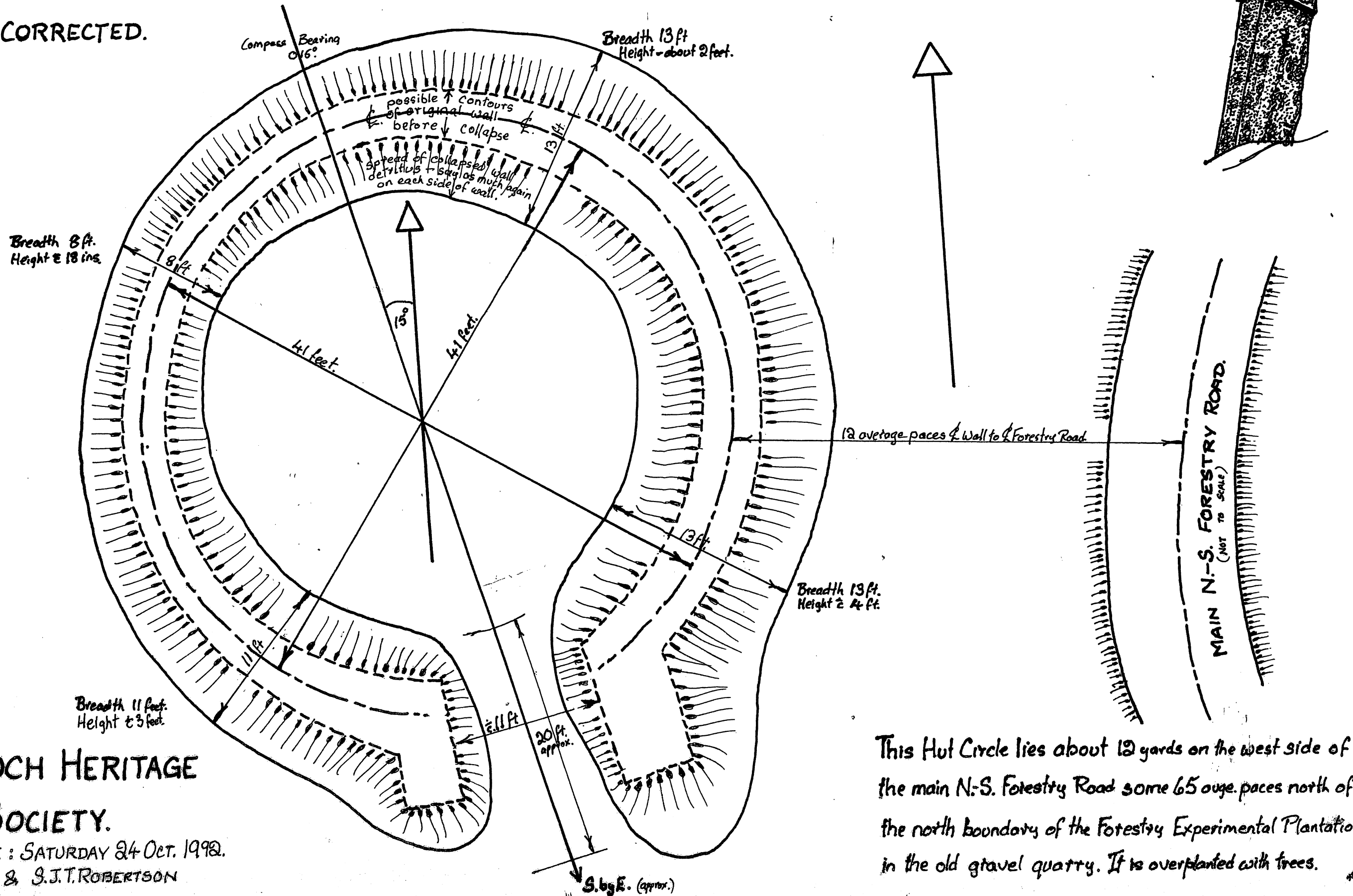

**DORNOCH HERITAGE SOCIETY.**

VISIT MADE : SATURDAY 24 Oct. 1992.  
J. K. BELL & S. J. T. ROBERTSON

This Hut Circle lies about 12 yards on the west side of the main N.-S. Forestry Road some 65 overage paces north of the north boundary of the Forestry Experimental Plantation in the old gravel quarry. It is overplanted with trees.

*Small handwritten note or signature in the bottom right corner.*